

**SOUTH SIDE ELEVATION OF BLOCK-B**

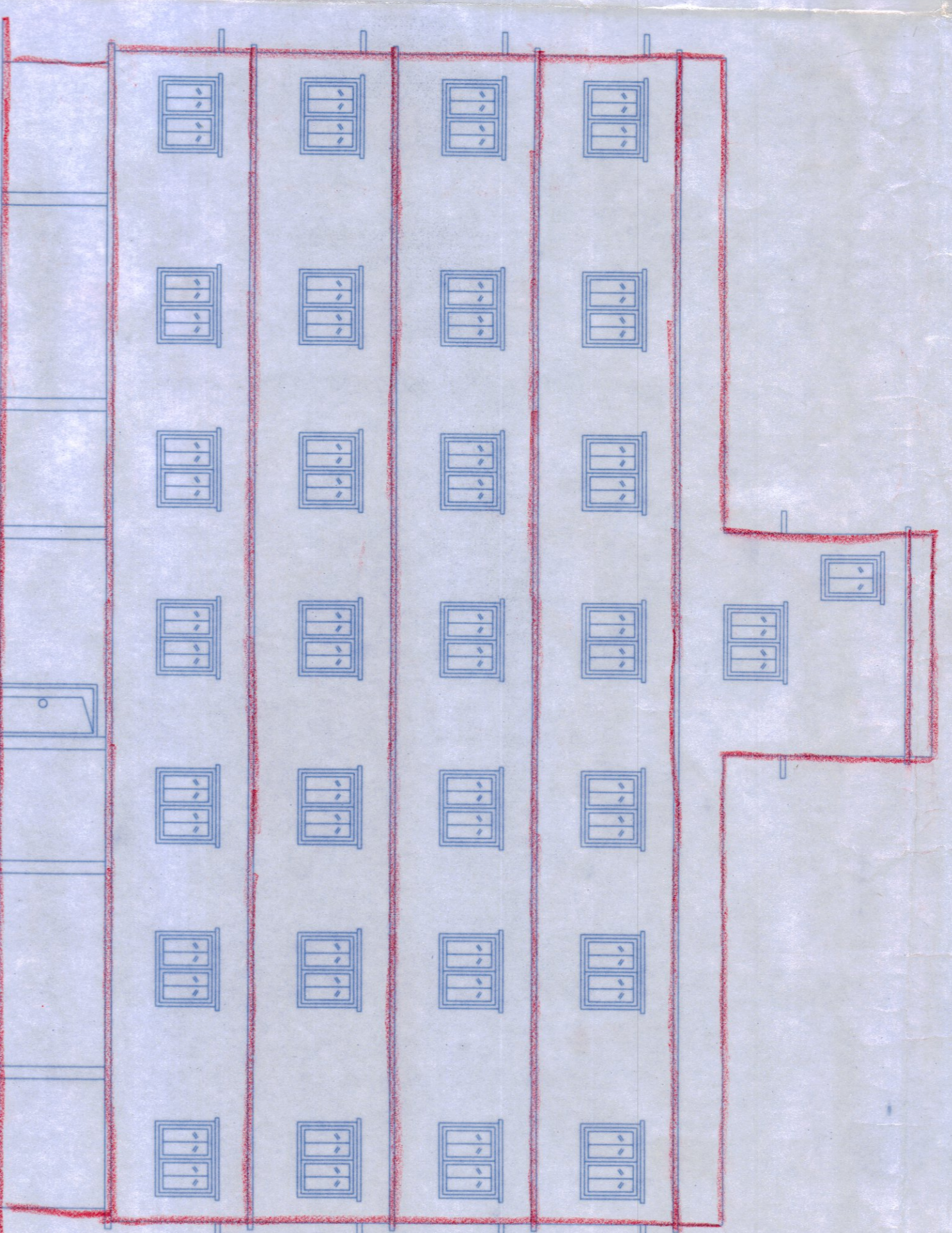

**NORTH SIDE ELEVATION OF BLOCK-B**

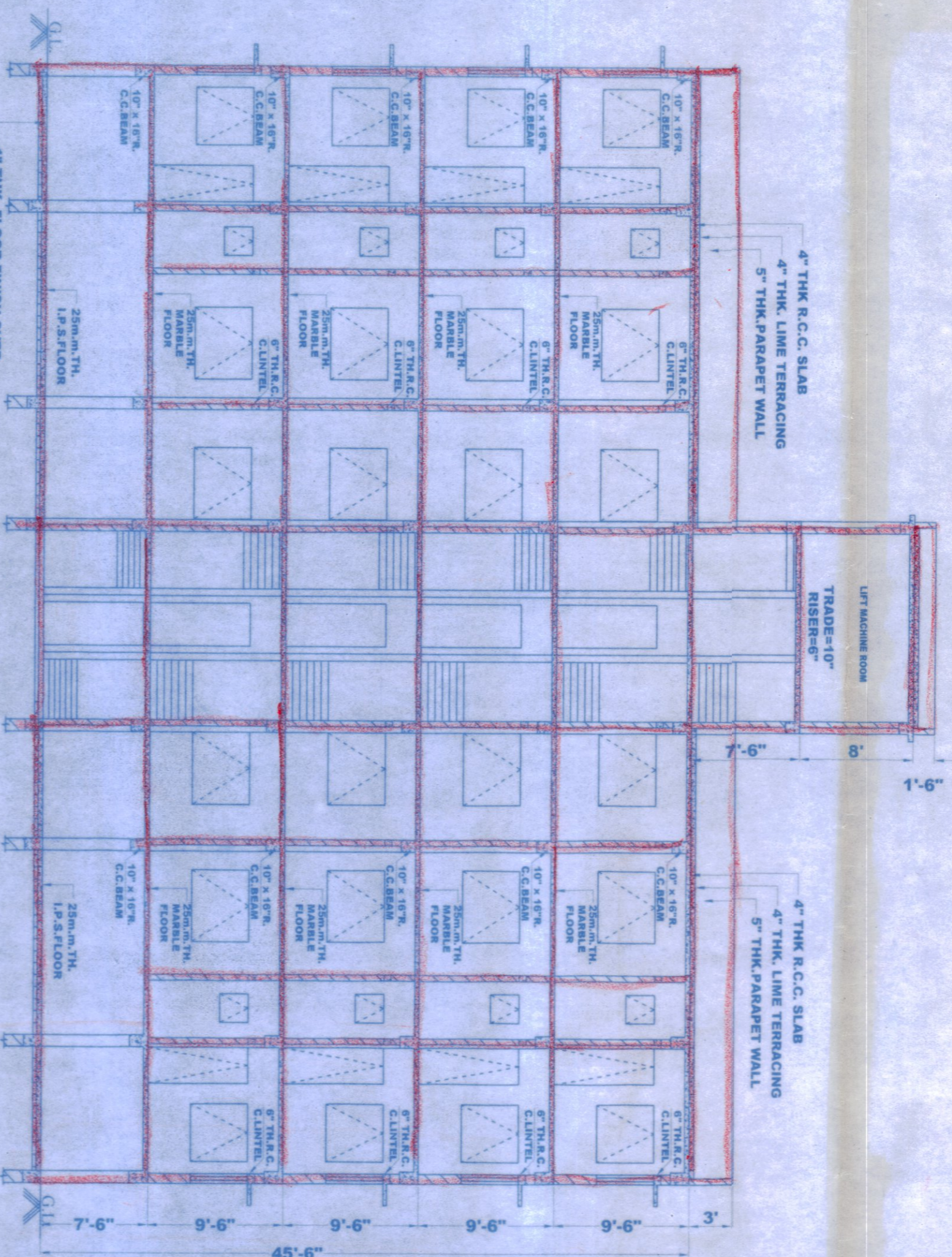

**SECTION ON - A-B OF BLOCK-B**

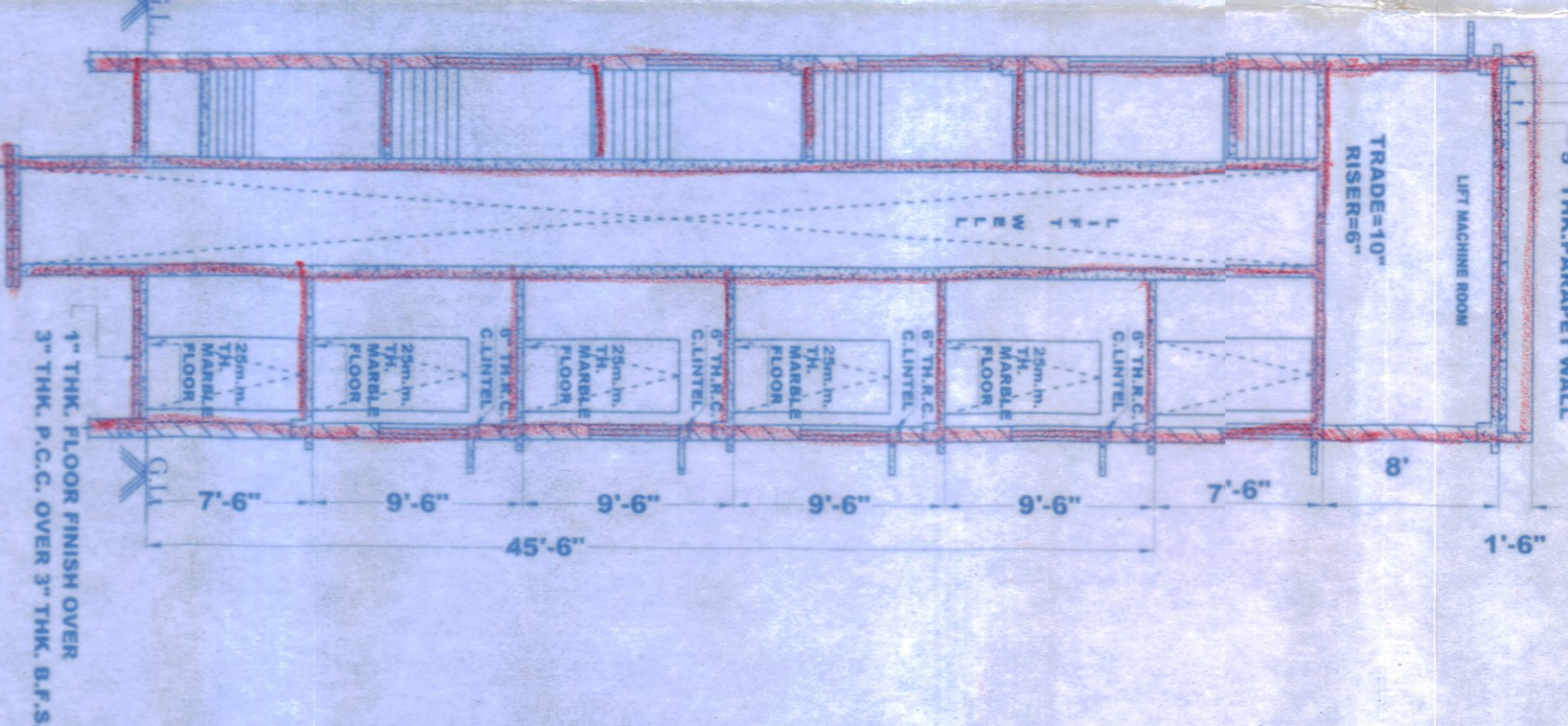

**SECTION ON - C-D OF BLOCK-B**

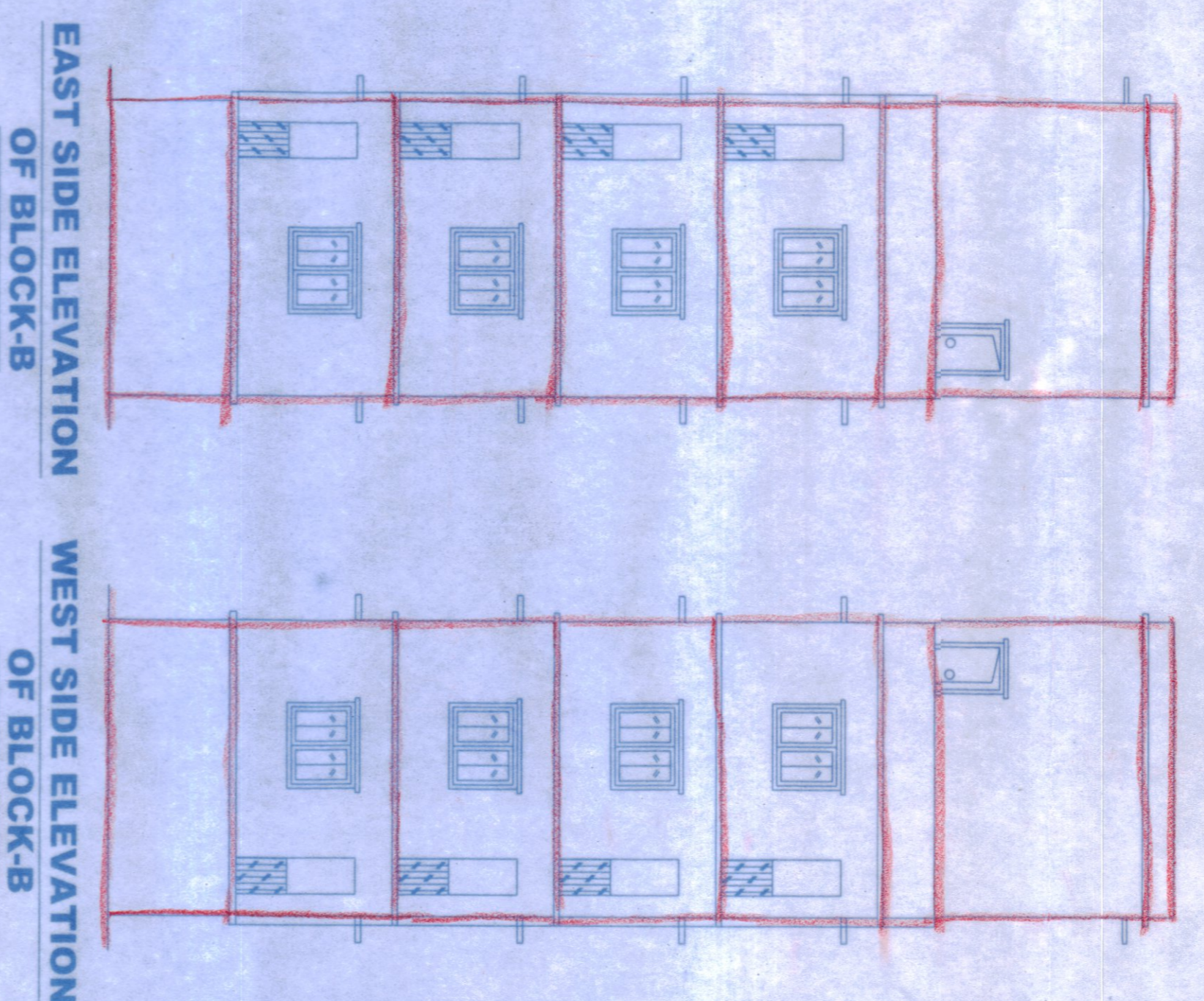

**EAST SIDE ELEVATION OF BLOCK-B**

**WEST SIDE ELEVATION OF BLOCK-B**

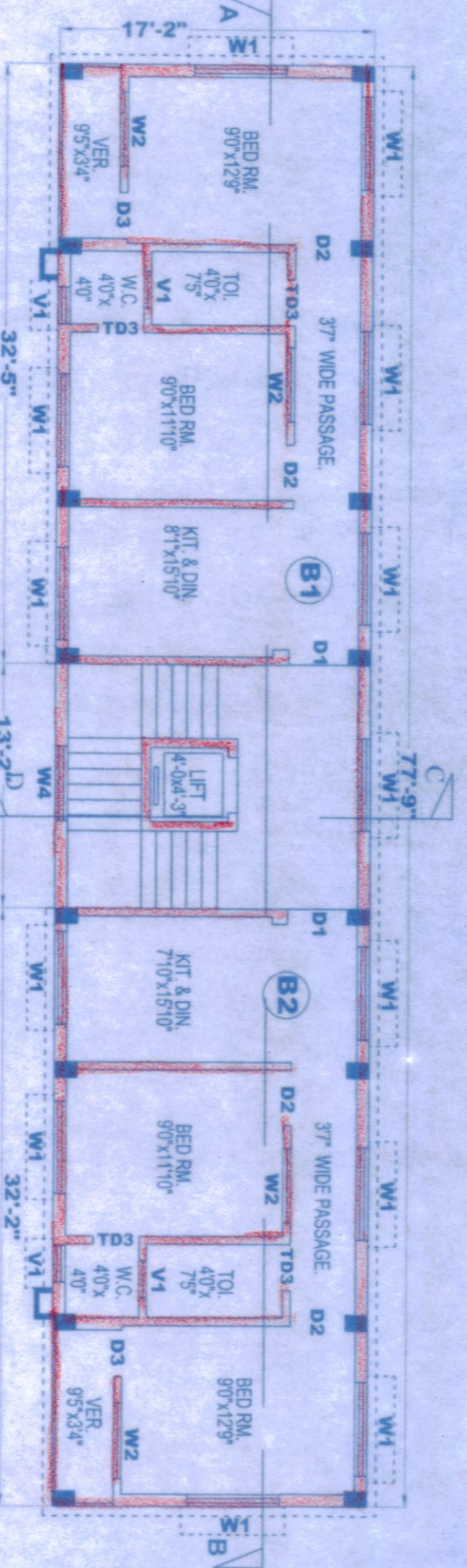

**FLOOR PLAN OF BLOCK-B. (1ST TO 4TH FLOOR PLAN)**

**SPECIFICATION**

1. EARTH WORK IN EXCAVATION IN ALL SORTS OF SOIL.
2. 6" TH R.C.C IN FOUNDATION & 3" TH IN FLOOR.
3. 1ST CLASS BRICK WORK WITH CEMENT MOTER (6:1) IN MAIN WALL.
4. 6" BAND ROOF SLAB ETC WITH C.C. (1:2:4)
5. R.C.C WORK IN COL, LINTEL ETC. WITH RAINFOURCED AS PER DESIGN.
6. 1" TH A. FLOOR WITH P.C.C. (1:2:4) & FINISH.
7. 1/2" TH PLASTERING WITH C.MORTER (6:1) BOTH SIDE OF MAIN WALL.
8. 1/2" TH PANNEL SHUTTER FOR DOOR & WINDOW.
9. 10" TH H.C BKICK WORK IN SOAK PIT.
10. 2 COATS OF SNOWCHEM WASHING & 2 COATS OF SYNTHATIC ENAMAL
11. 4" DIA C.R.W DOWN PIPE.
12. SUN SHED & LINTEL AS PER SCALE.
13. WRITTEN DIMENSION TO BE FOLLOWED.
14. ALL DIMENSION ARE IN FT. & INCH.
15. CAR PARKING WILL BE ALLOTTED ONLY TO BE FLAT OWNER NOT TO THE OUT SIDERS.

TECHNICAL INFORMATION	
GROUND FLOOR COVERED AREA (BLOCK-B)	
a	STAIR & LIFT = 226.03 SFT.
b	CARPARKING SPACE= 1108.68 SFT.
PAR FLAT AREA (BLOCK-B)	
1	FLAT (B1) COVERED AREA = 556.49 SFT.
2	FLAT (B2) COVERED AREA = 552.19 SFT.
3	COMMON SPACE COVERED AREA = 226.03 SFT.
4	TOTAL COV. AREA (BLOCK-B) = 1334.71 SFT.

SHEET NO-3 OF 5	
SCHEDULE OF DOORS & WINDOWS	
D-3=6"X 6'-6"	W1=5'-0"X4'-0"
D1=3'-4"X 7'-0"	W2=4'-0"X4'-0"
D2=3'-0"X 7'-4"	W3=3'-0"X4'-0"
D3=2'-6"X 7'-4"	W4=4'-0"X6'-0"
D4=2'-0"X 7'-0"	W5=3'-0"X6'-0"
	V1=2'-0"X2'-0"

**SIGNIFICANCE**

OWNER LAND SHOWN IN COLOUR  
 PROPOSED CONSTRUCTION SHOWN IN COLOUR  
 DRAIN SHOWN IN COLOUR  
 RAIN WATER LINE SHOWN IN COLOUR  
 ROAD SHOWN IN COLOUR

S.A.E

DRAWN BY

SIGN. OF OWNERS

**MEMBER CHAIRMAN IN COUNCIL**  
 19. Mr. S. Shankar...  
 Vice Chairman  
 Burdwan Municipality

**ENGINEER**  
 Ashis Kumar Maitra  
 BE CIVIL (CAL), MIE, MIS. (DELHI), FIV.  
 CHARTERED ENGINEER & REGD. VALUER  
 PLANNER OF BURDWAN MUNICIPALITY

**HEALTH OFFICER**

**PLAN FOR THE PROP. G+IV STORED RESIDENTIAL FLAT BUILD. OF "BARDHAMAN HOUSING DEVELOPMENT PVT.LTD." BEING REPRESENTED BY IT'S DIRECTOR - MOUHA ROY, W/O- GOUTAM KUMAR ROY, AT MAHALLA - KANAINATSAL, ON MOUZA - KANAINATSAL, J.L.NO-76,R.S.PLOT NO-211/ 666,R.S.KH.NO-183,L.R.PLOT NO-211/ 666 & 211/ 774, L.R.KHATTIANN0-2855, HOLDING NO-95 / 14, WARD NO-12, P.S & DIST- BURDWAN, UNDER BURDWAN MUNICIPALITY.**